Chapter 7 Amendment to Schedules D, E, or F

U.S. BANKRUPTCY COURT
SOUTHERN DISTRICT OF MISSISSIPPI
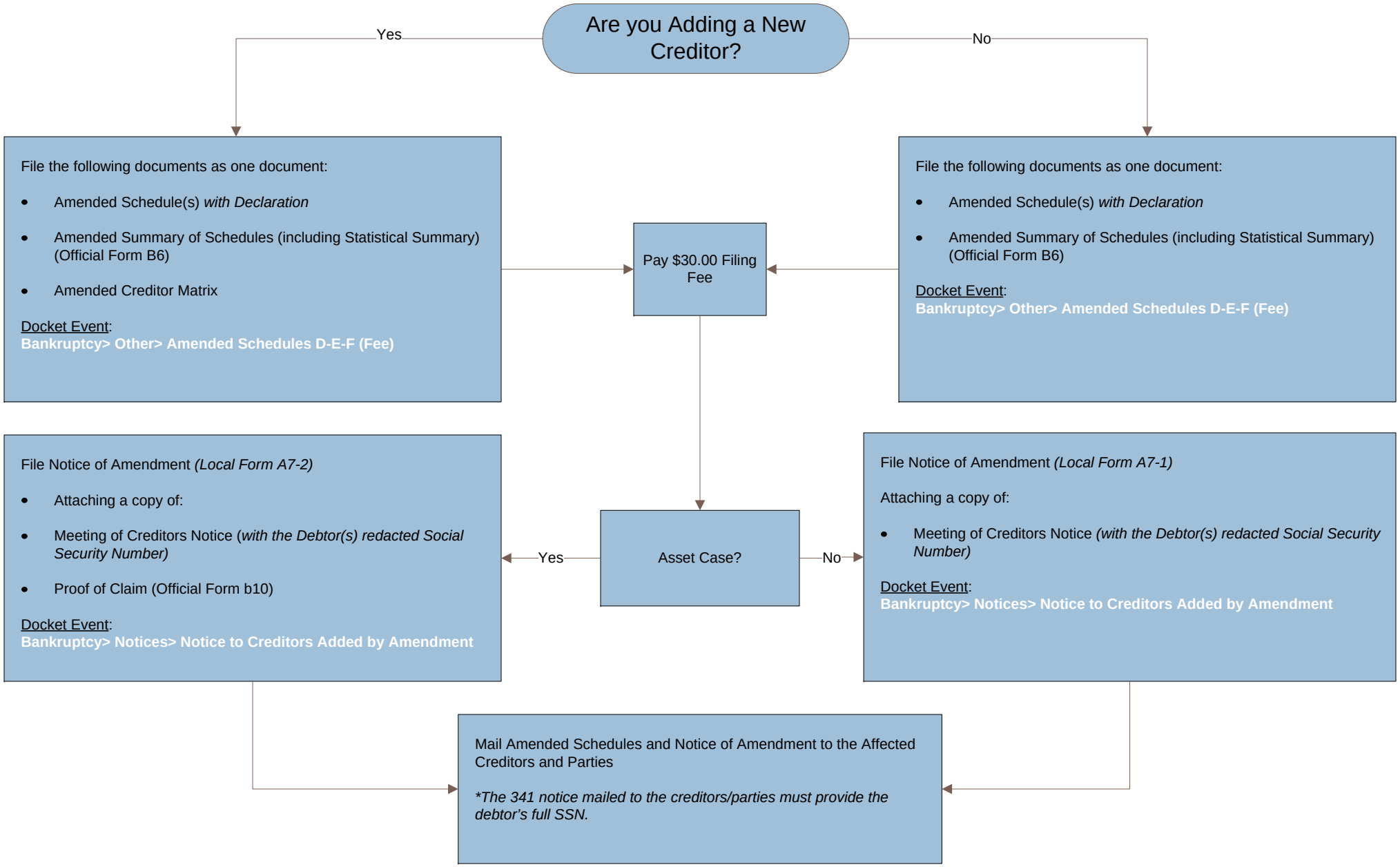
March 2012